

Sliding Pocket Wall, 4 Panels

(SPW4-RD)

ELEVATION

RAYDOOR STANDARD
SYSTEM DRAWINGS
©2020

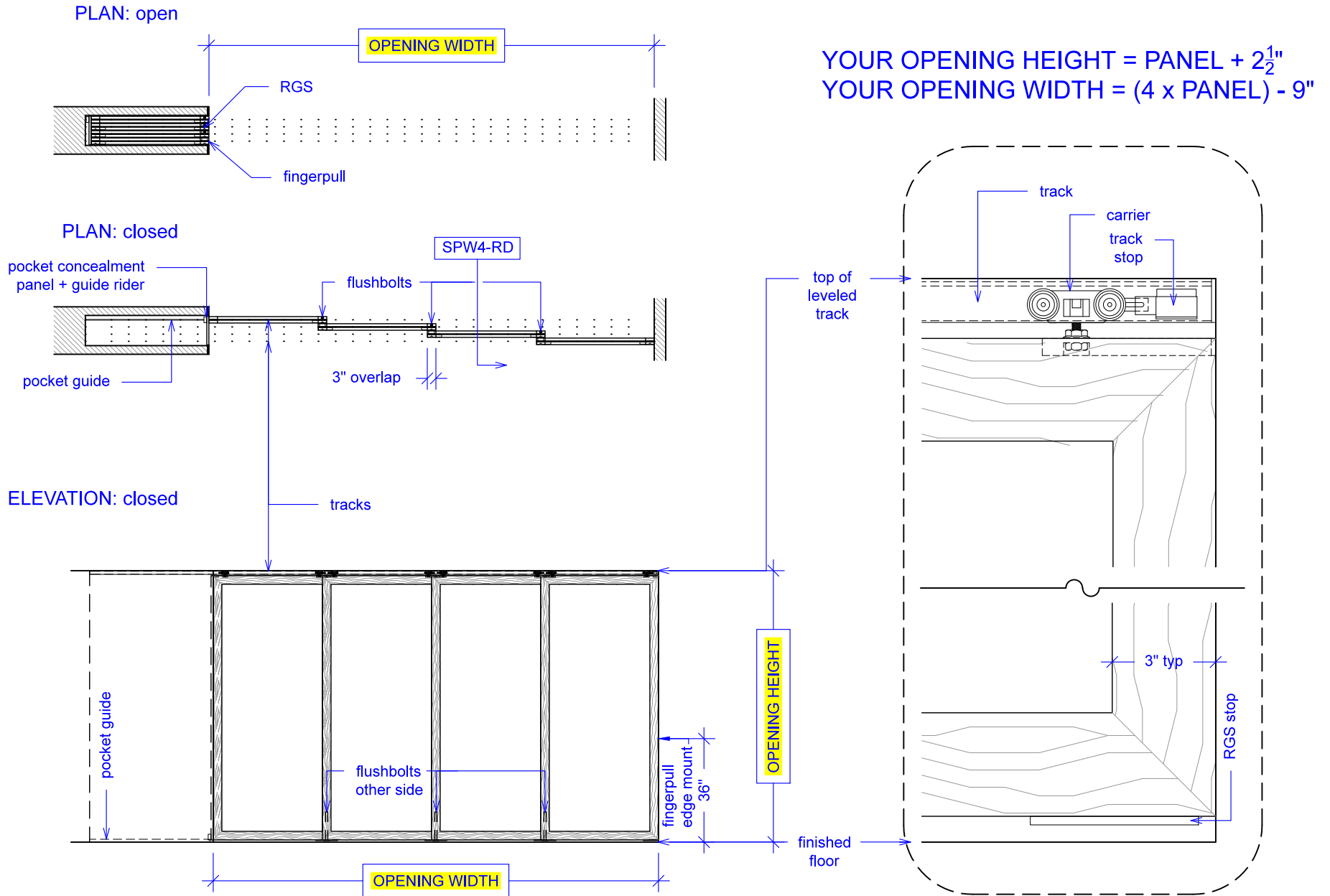

Sliding Pocket Wall, 4 Panels

(SPW4-RD)

SECTION

RAYDOOR STANDARD
SYSTEM DRAWINGS
©2020

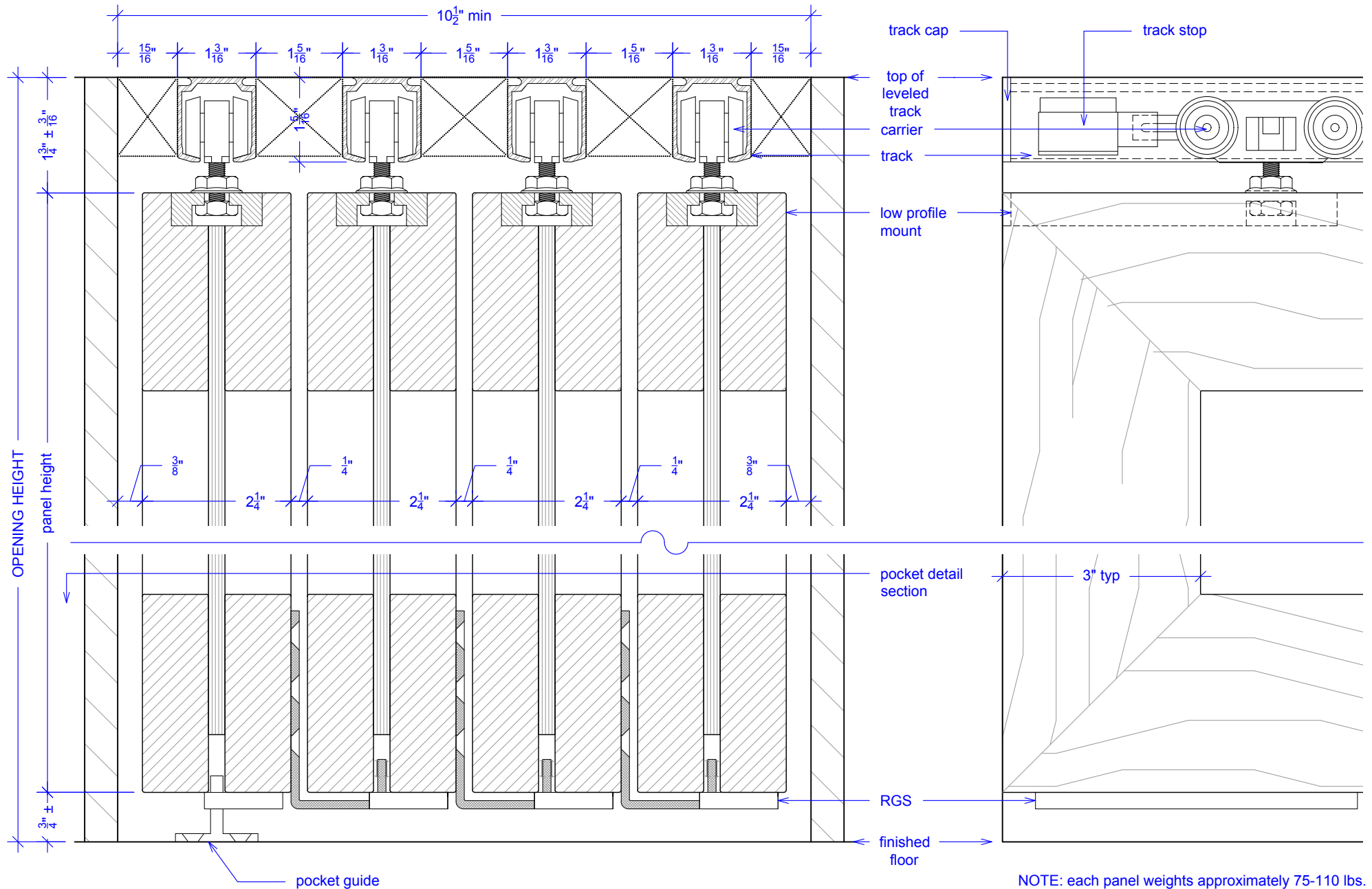

NOTE: each panel weights approximately 75-110 lbs.
Secure tracks accordingly.

Sliding Pocket Wall, 4 Panels

(SPW4-RD)

POCKET DETAIL

RAYDOOR STANDARD
SYSTEM DRAWINGS
©2020



NOTE: pocket depth should be 2"
deeper than width of doors

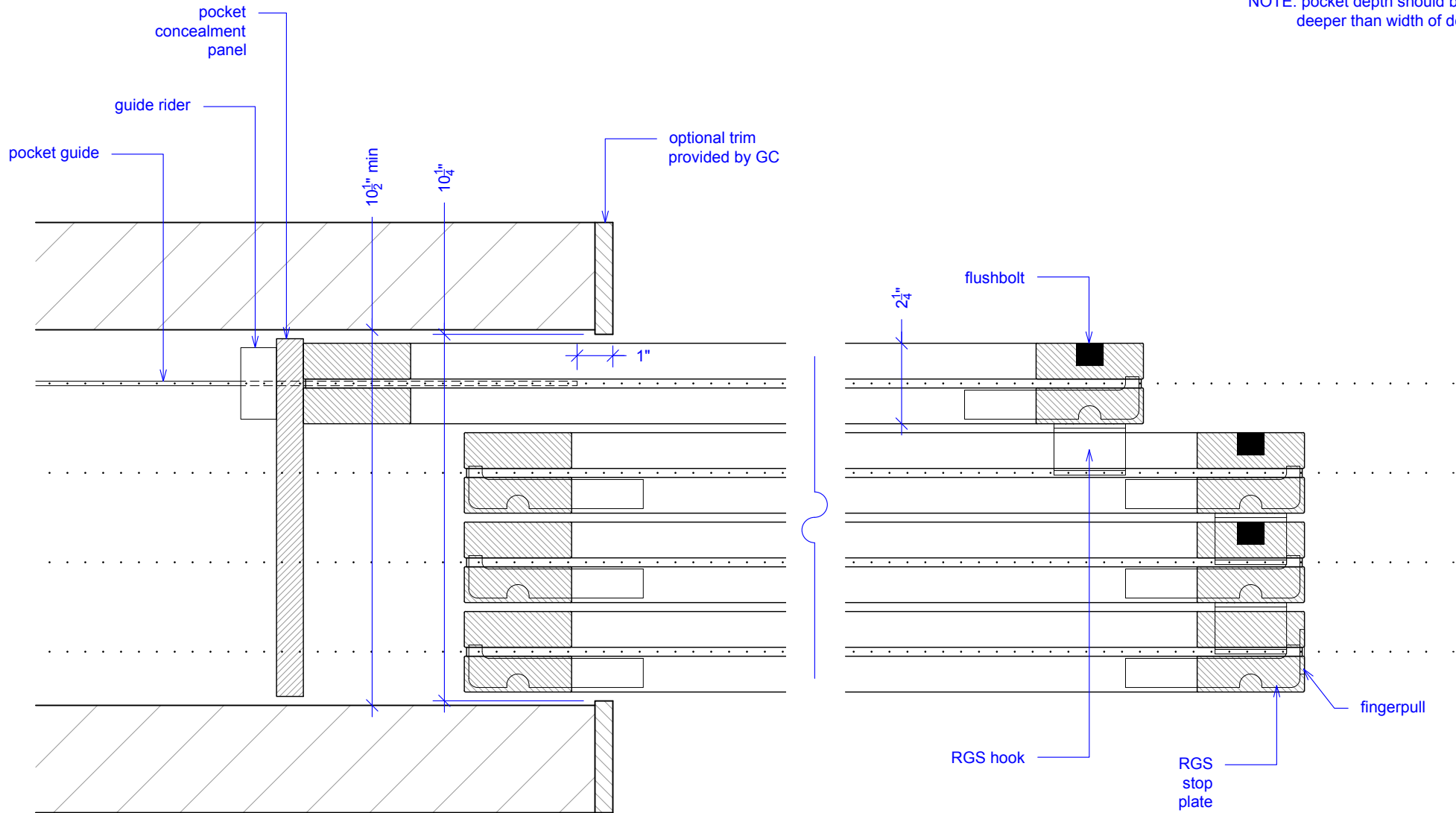

Guide rider is a block with a slit for the pocket guide; it allows for full extension, attach to bottom of concealment panel.

Sliding Pocket Wall, 4 Panels

(SPW4-RD)

OPERATION OVERVIEW

RAYDOOR STANDARD
SYSTEM DRAWINGS
©2020

